

INITIAL RECEIPT

United States Department of the Interior
Bureau of Land Management
 DIV OF LANDS, MINRLS & ENERGY
 ONE N CENTRAL AVE
 PHOENIX, AZ 85004 -4427
 Phone: 602-417-9200

Receipt

No: 4802253

Transaction #: 4929589	
Date of Transaction: 09/11/2020	
CUSTOMER:	
VERNE WHIDDEN 4060 W BRENDA TRL PRESCOTT,AZ 86305-5630 US	

LINE #	QTY	DESCRIPTION	REMARKS	UNIT PRICE	TOTAL
1	1.00	LOCATABLE MINERALS / MINING CLAIMS- NEW,UNADJUD, ONE OR MORE AUTH NOS / NEW MINING CLAIM PROCESSING FEE CASES: AMC460981/\$20.00		- n/a -	20.00
2	1.00	LOCATABLE MINERALS / MINING CLAIMS- NEW,UNADJUD, ONE OR MORE AUTH NOS / NEW MINING CLAIMS LOCATION FEE CASES: AMC460981/\$40.00		- n/a -	40.00
3	1.00	LOCATABLE MINERALS / MINING CLAIMS- NEW,UNADJUD, ONE OR MORE AUTH NOS / NEW MINING CLAIMS MAINTENANCE FEE CASES: AMC460981/\$165.00		- n/a -	165.00
TOTAL:					\$225.00

PAYMENT INFORMATION			
1	AMOUNT:	225.00	POSTMARKED: N/A
	TYPE:	CHECK	RECEIVED: 09/11/2020
	CHECK NO:	665	
	NAME:	WHIDDEN, VERNE 4060 W BRENDA TRL PRESCOTT AZ 86305-5630 US	

REMARKS

This receipt was generated by the automated BLM Collections and Billing System and is a paper representation of a portion of the official electronic record contained therein.

SCANNED

ENTERED
 SEP 15 2020
 BY: *WU*

CORRESPONDENCE

TRANSFERS

MAINTENANCE FEES
WAIVERS
POL/NOI

MISCELLANEOUS

8 September 2020

1
Verne W. Whidden
4060 W Brenda Trl
Prescott, AZ 86305
(858)-395-4155
verne@whidden.com

BLM Arizona State Office
One North Central Avenue
Suite 800
Phoenix, AZ 85004-4427

Dear Sir or Madam,

Please find the paperwork for the creation of a new placer mining claim, Slim Pickens 2, located in Yuma County, Arizona. This includes form MCF102, signed by all claimants, a location map MCF100a, and a list of the names and addresses of all claimants.

I have read the requirements for making this claim on-line, however, if I have made any mistakes, please feel free to call or text me at 858-395-4155. I can also be reached via email at verne@whidden.com

Sincerely,



Verne W. Whidden

RECEIVED
BLM AZ STATE OFFICE
2020 SEP 11 A 8:19
PHOENIX, ARIZONA

AMC460981

Claimant Addresses of Slim Pickens 2

N ½ NENE, Sec 35, T7S, R22W

Gila Salt River Base and Meridian

Verne W. Whidden
4060 W Brenda Trl
Prescott, AZ 86305
(858)-395-4155

Lee Darling
4719 59th Street
San Diego, CA 92115

Alton R. Lindsey, Jr.
14627 Rios Canyon Rd.
El Cajon, CA 92021

Lawrence O'Mara
P.O. Box 644
Pine Valley, CA 91962

Michele Silva
2233 Alton Place
Lemon Grove, CA 91945

Daniel Crumpton
2233 Alton Place
Lemon Grove, CA 91945

RECEIVED
BLM AZ STATE OFFICE
2020 SEP 11 A 8:16
PHOENIX, ARIZONA

AMC460981

**LOCATION NOTICES
AMENDMENTS
STATUS SHEET
GEO REPORT/MTP**

MINING CLAIM STATUS REPORT - Assessment Year 2020

Data Entered: 9/15/2020 200

MTP Checked By: 200
GEO Checked By: 200

LEAD SERIAL NUMBER: AMC 460981 thru AMC 460981

NUMBER OF CLAIMS & TYPE:

- 1 LODGE
- 1 PLACER
- ASSOCIATION PLACER
- MILL SITE
- TUNNEL SITE

CHARGES:

Processing Fee @ \$20 = \$ 20
Location Fee @ \$40 = \$ 40
Maintenance Fee @ \$165 = \$ 165
Add'l Maint Fee for Assoc Placer = \$ _____
SUBTOTAL \$ 225
Other Fees \$ _____
Other Fees \$ _____
TOTAL \$ _____

TOTAL ACREAGE: 20 Per Claim
(Placer Only)

NUMBER OF LOCATORS: 6

DOCUMENTS RECEIVED VIA: Over-the-Counter [] Mail [] **TIMELY FILED:** Yes [] No []

LEGAL DESCRIPTION: T 7N R 22W SEC 35
T _____ R _____ SEC _____
T _____ R _____ SEC _____
T _____ R _____ SEC _____
T _____ R _____ SEC _____

BLM [] FOREST SERVICE [] SUBJ TO PL 359: Yes [] No []
WILDERNESS AREA [] _____

SPLIT ESTATE: N/A [] SX [] PX [] OTHER [] _____
SRHA [] Was proper Notice filed if located on SHRA Land? Yes [] No []

RECONVEYED MINERALS ON BLM LAND REQUIRE OPENING ORDER FROM 1944 TO 1993:

Open to Entry On _____ N/A []

COMMENTS/STATUS: VOID [] PARTIALLY VOID [] PVT MINERALS [] WITHDRAWN LANDS []
OTHER [] _____

[] Claimant acknowledges that portions of the following claim(s) site(s) may be void or voidable.

Printed Name of Claimant _____ Signature of Claimant _____

*****FINAL ADJUDICATION*****

DATE _____ INITIALS _____

LOCATION NOTICE FOR PLACER MINING CLAIM

Amendment BLM Serial # _____

NOTICE IS HEREBY GIVEN that the SLIM PICKENS 2

placer mining claim has been located by

VERNE WHIDDEN whose current mailing

address is 4060 W BRENDA TRL

PRESCOTT AZ 86305

RECEIVED
BLM AZ STATE OFFICE
2020 SEP 11 A 8:16
PHOENIX, ARIZONA
BLM
Date
Stamp

The general course of this claim is North-South and it is situated in Yuma

County, Arizona. This claim is 1320 feet in length and 660 feet in width.

20 Total Claim Acreage. This claim runs from the location monument on which this location notice is posted at the NE corner of the claim approximately 660 feet in a South direction to the West end line and 1320 feet in a North direction to the 660 end line. This claim is marked by four monuments, one at each corner of the claim.

The location monument on which this notice is posted is situated within Section 35, Township

7 S, Range 22 W, Gila Salt River Base and Meridian, Arizona. This claim encompasses

portions of the following legal subdivision(s) if located by legal subdivision or the following quarter section(s),

section(s), Township(s) and Range(s) N 1/2 of NENE Sec 35, T7S, R22W

, Gila Salt River Base and Meridian, Arizona.

The locality of this claim with reference to some natural object or permanent monument and additional information

(if any) concerning its locality are as follows: NE corner of Section 35

The above information is shown on the attached map.

DATED AND POSTED on the ground this 6th day of SEPTEMBER 2020.

LOCATOR(s) AGENT Lee Darling ALTON R. LINDSEY

Print Name(s) Verne Whidden Lee Darling Alton Lindsey

Signature(s) Verne W. Whidden

Lawrence O'Mara Michele Silva Daniel Crumpton
Lawrence O'Mara Michele Silva Daniel Crumpton

This form is available from the Arizona Geological Survey and may be reproduced.

Daniel Crumpton

AMC460981

MINING CLAIM MAP

Lode () Placer
 Millsite ()

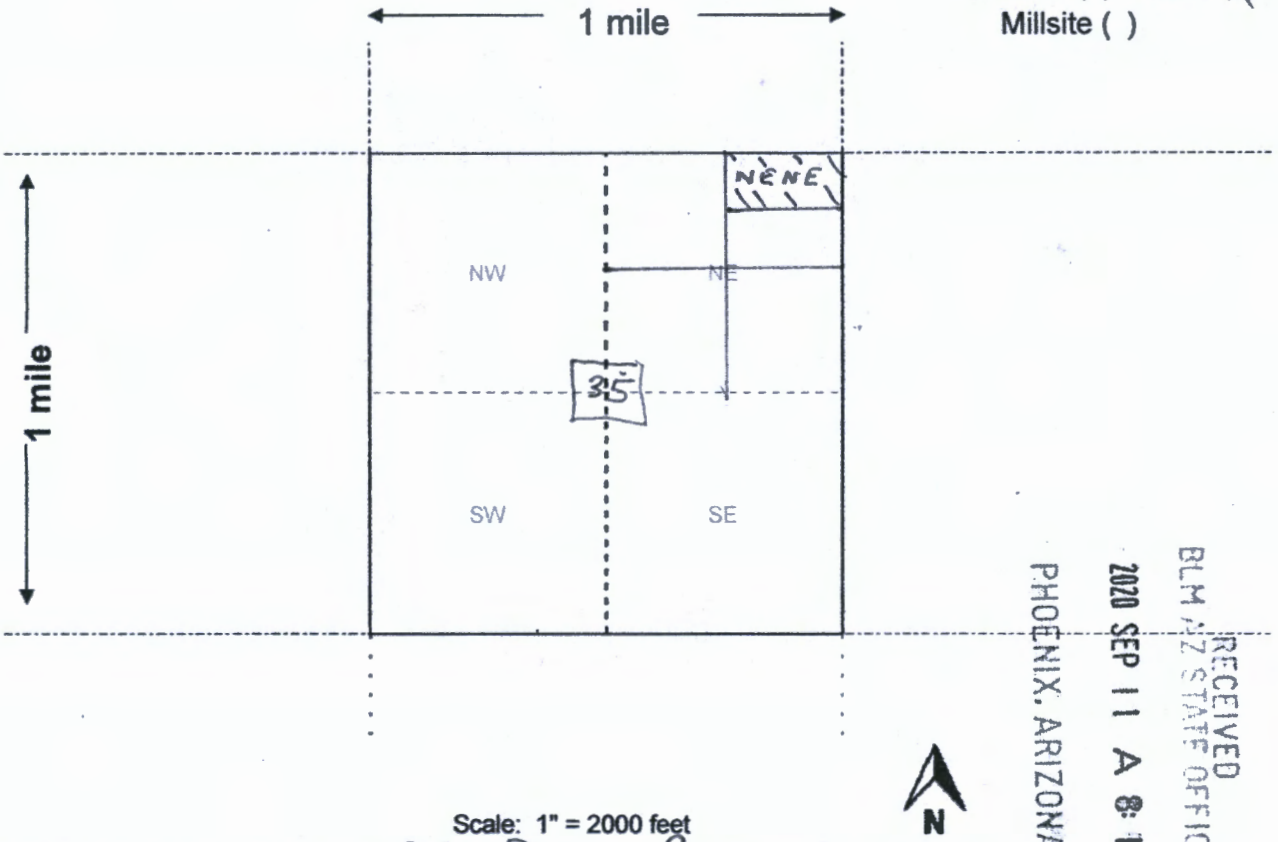

AMC460981

1. The above map depicts the x Slim Pickens 2 mining claim, which is located in Section (s) 35, Township 7 S, Range 22 W, Gila and Salt River Base and Meridian, YUMA County, Arizona. Total claim acreage is 20

2. The type of corner and location monuments used are as follows: Wooden Posts at discovery Monument and Corners 1, 2, 3, 4 & 5

3. The bearings and distances in degrees and feet between claim corners and to a public land survey monument are as depicted on the map.

4. If the claim is a placer or millsite claim with exterior limits conforming to legal subdivisions of the public survey, provide a legal description of the claim Sec 35, N 1/2 of NENE, T7S, R22W Gila Salt River, Arizona

Form MCF100a
 Revised Oct 2018

Date and Time Run:
9/15/2020 3:37:01 PM

Page 1 of 1

DEPARTMENT OF THE INTERIOR
BUREAU OF LAND MANAGEMENT
Case Recordation

Geographic Report with Land

Disposition is equal to **AUTHORIZED , CANCELLED , EXPIRED , PENDING , REJECTED , RELINQUISHED ,
WITHDRAWN**

and Meridian Township Range Section is equal to 14 0070S 0220W 035

and Admin State is equal to AZ

NO WARRANTY IS MADE BY BLM
FOR USE OF THE DATA FOR
PURPOSES NOT INTENDED BY BLM

DEPARTMENT OF THE INTERIOR
BUREAU OF LAND MANAGEMENT
Case Recordation
Geographic Report with Land

Admin State: AZ
Geo State: AZ
Serial Number: AZA 011639

Total Case Acres: 1,738.320

Case Type	Case Disp	Mer	Twp	Rng	Sec	Sur Type	Sur Nr	Suf	Subdivision	Pending Action
285003	AUTHORIZED	14	0070S	0220W	035	PROT			E2;	



RECEIVED
BLM AZ STATE OFFICE

2020 SEP 11 A & 16

PHOENIX, ARIZONA

PHOENIX AZ 852

8 SEP 2020 PM 10 L



BLM ARIZONA State Office
One North Central Ave
Suite 800
Phoenix, AZ

85004-4427

85004-442700

